

Walter Ketcham

PAIGE BROOK

SIX DUOS

Faciles et Progressifs

POUR

DEUX FLUTES

Composés

Par

REMUSAT,

Flute Solo au Théâtre Royal de l'Opéra Comique.

Op. 15.

N^o

Deux Suites

Prix de chaque 29

THE D.D.

Office of the

SECRET

REMUAT

SIX DUOS PROGRESSIFS
pour deux Flûtes

1^{re} FLÛTE

REMUSAT, op: 15
1^{re} Suite.

1

1^{er} DUO. *Allegro*

douce
un peu plus lent.

un peu plus animé

1^{re} FLUTE.

1^{re} FLUTE.

2^{me} DUO.

Moderato.

1^{re} FLÛTE.

1^o Tempo.

Plus vite.

f

f

1^{re} FLÛTE.

All^o moderato.

RONDO.

3^{me} DUO.

Allegro moderato.

p

mf

tr

ff

sf

dimin:

cantabile

f

un peu plus animé.

tr

dolce

risoluto. f

sf

sf

sf

sf

1^{re} FLÛTE.

1^o Tempo.

1^{re} FLÛTE.

tr *cresc* *f* *sf* *sf* *ff*

VALSE. *Moderato*

Fin. **TRIO.**

1871

1	2	3	4	5	6	7	8	9	10	11	12	13	14	15	16	17	18	19	20	21	22	23	24	25	26	27	28	29	30	31	32	33	34	35	36	37	38	39	40	41	42	43	44	45	46	47	48	49	50	51	52	53	54	55	56	57	58	59	60	61	62	63	64	65	66	67	68	69	70	71	72	73	74	75	76	77	78	79	80	81	82	83	84	85	86	87	88	89	90	91	92	93	94	95	96	97	98	99	100
---	---	---	---	---	---	---	---	---	----	----	----	----	----	----	----	----	----	----	----	----	----	----	----	----	----	----	----	----	----	----	----	----	----	----	----	----	----	----	----	----	----	----	----	----	----	----	----	----	----	----	----	----	----	----	----	----	----	----	----	----	----	----	----	----	----	----	----	----	----	----	----	----	----	----	----	----	----	----	----	----	----	----	----	----	----	----	----	----	----	----	----	----	----	----	----	----	----	----	-----

SIX DUOS PROGRESSIFS
pour deux Flûtes.

2^{me} FLÛTE.

REMUSAT, op: 15. 1

1^{re} Suite.

1^{er} DUO. *Allegro.*

p un peu plus lent.

un peu plus animé

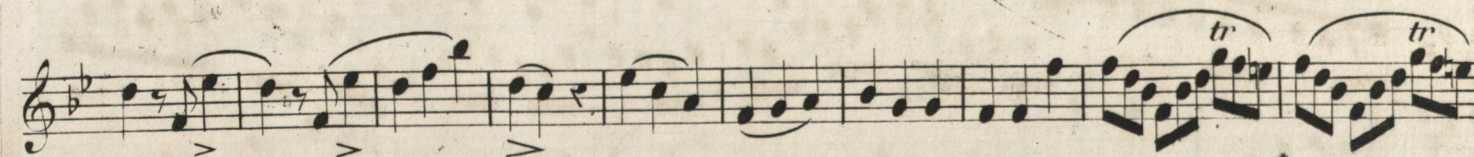
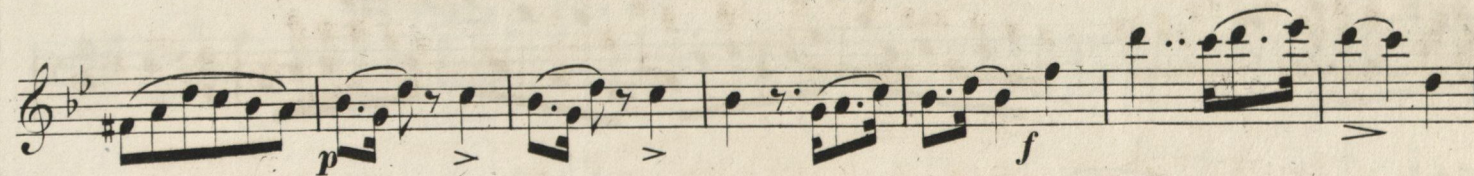
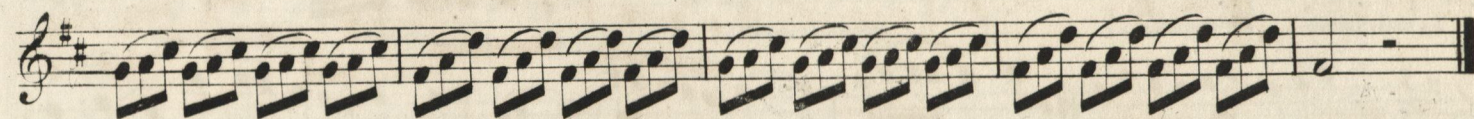

Moderato.

2^{me} DUO.

p

f

Plus vite.

2^{me} FLUTE.

tr. tr. tr. tr.

1^o Tempo.

p

Plus vite.

ff

All^o Moderato.

RONDO.

3^{me} DUO.

All^o Moderato.

mf

p

un peu plus animé.

dolce.

risoluto. f

1^o Tempo.

VALSE. *Moderato.*

The 'Valse' section begins with a treble clef, a key signature of one sharp (F#), and a 3/4 time signature. The tempo is marked 'Moderato'. The music is characterized by frequent triplet patterns, indicated by the number '3' above the notes. The first staff includes a repeat sign. The section concludes with a double bar line and the instruction 'Fin. Trio.' above the final staff. The final staff is marked 'D.C.' (Da Capo) at the end.

This block contains a large rectangular area of the page, approximately from x=120 to x=910 and y=45 to y=925. It is filled with very faint, ghostly impressions of musical notation. The notation appears to be organized into several horizontal staves. Each staff contains a series of notes, stems, and beams, which are too light to be clearly read but suggest a complex musical score. The overall appearance is that of a page from an old manuscript or a page where the ink has faded significantly.